The Bennachie Burns

The Gilree Burn (at Back o' Bennachie)

Ian Thow
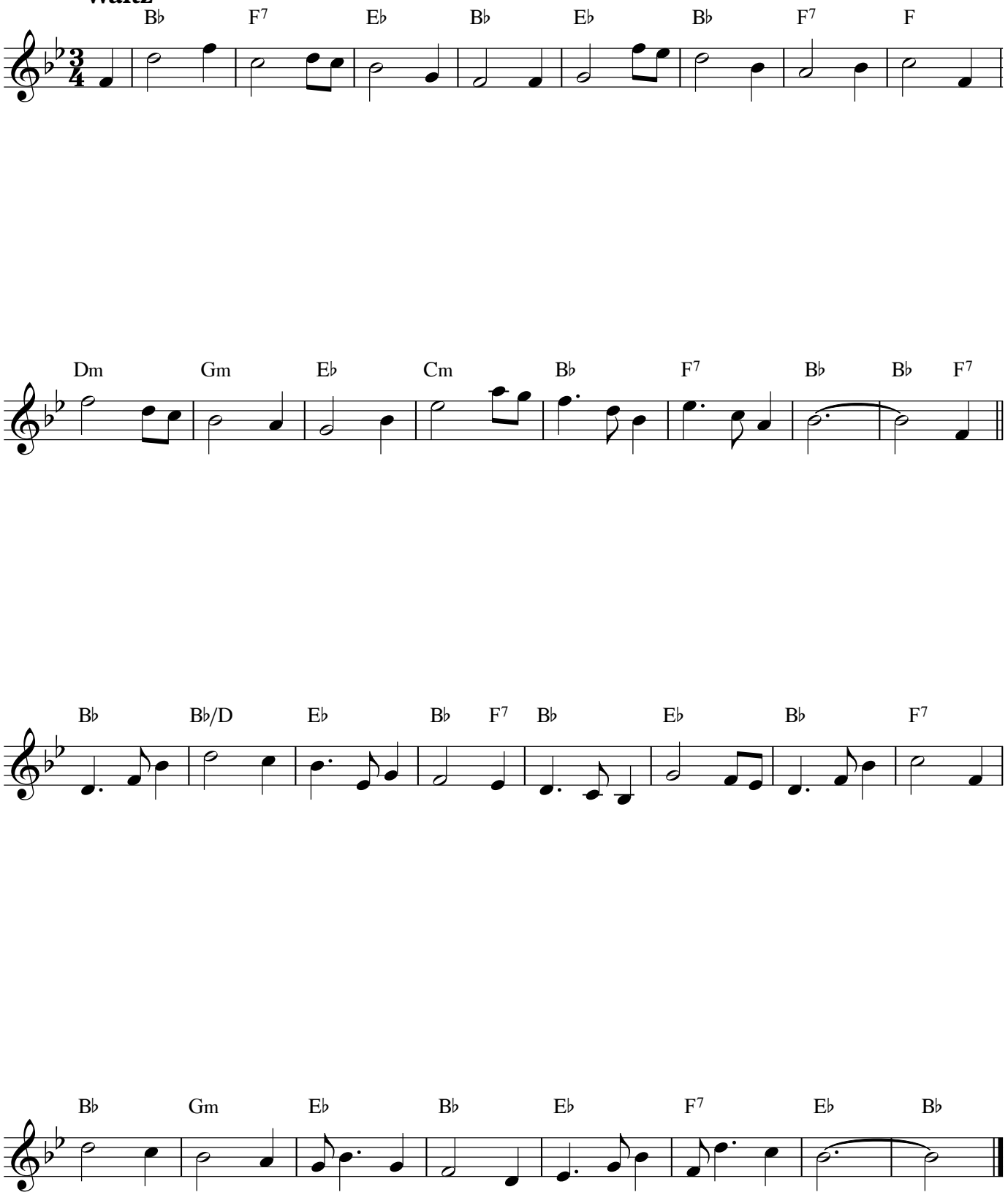
Waltz