The Dalau Burn
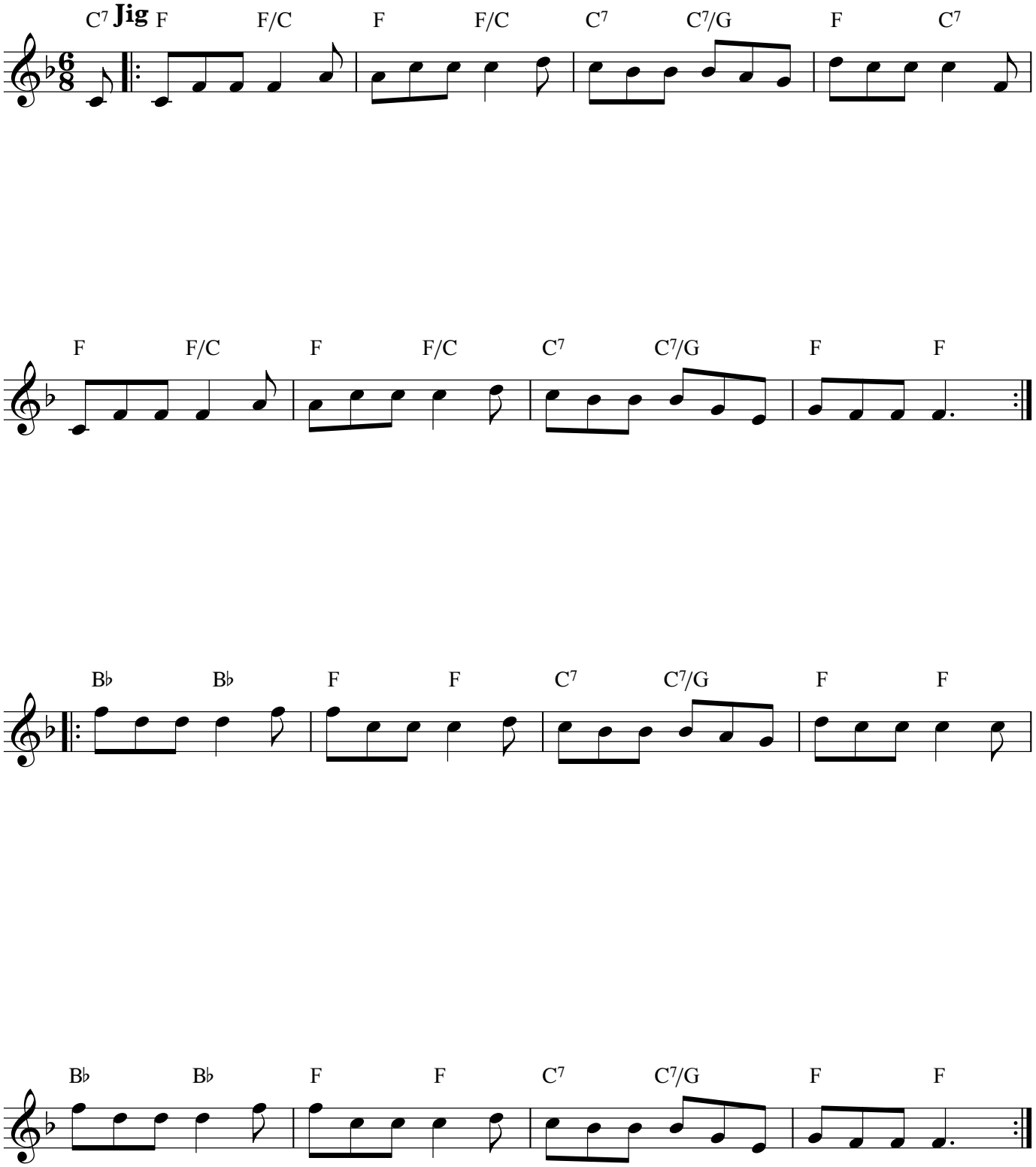
Ian Thow (6/5/06)